

SW 8-15-100

8-15-105

B-1-102

15

2-61

1761

Hilly Land

Wm. Roseburg

Hilly Land
John Anderson & George Wallace

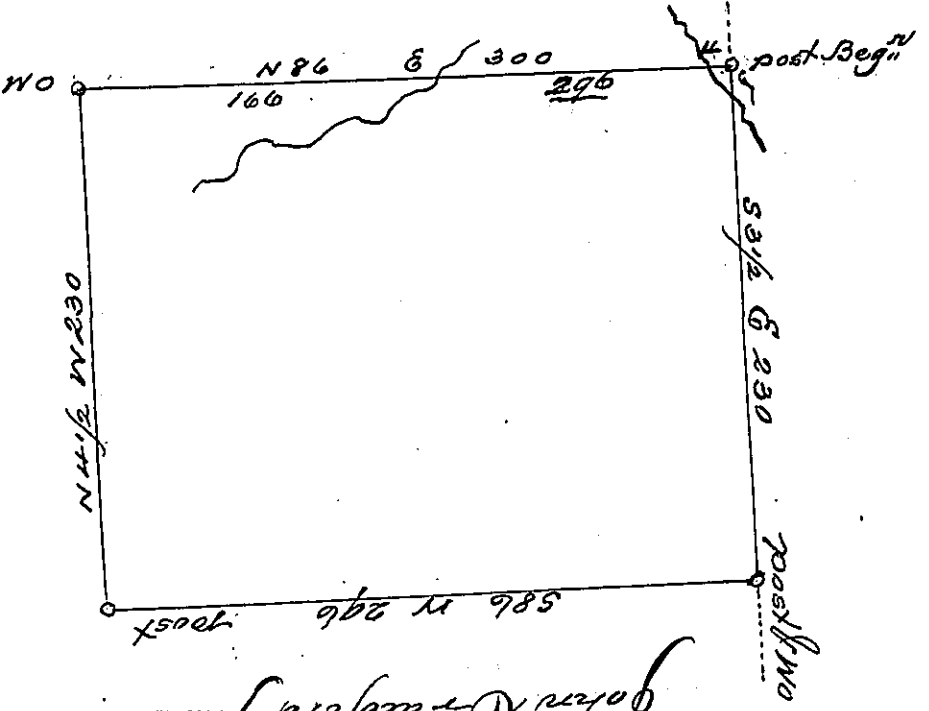

Hilly Land
averred Pass

Hilly Land
John Roseburg

Draught of a survey (called Partnership) containing Four hundred & three acres & eighty two perches & allowance of six per cent for Roads &c. Executed Nov^r 11th 1815, in pursuance of a warrant granted to Sam^l Beatty dated August the 11th 1807 for 400 ac. Situate in Pine Township Allegh^{eny} Co^{ty}

Rich^d Leach Esq^t S^r



David Coon D^r J^r

N.B. at the time of surveying John McCord was residing on the above tract of land, had at least 25 or 30 acres clear & in a state of cultivation — John McCord purchased part of the above & wishes the Pat^{ent} to Issue in his name,

IN TESTIMONY that the above is a copy of the original remaining on file in the Department of Internal Affairs of Pennsylvania, made conformably to an Act of Assembly approved the 16th day of February, 1833, I have hereunto set my Hand and caused the Seal of said Department to be affixed at Harrisburg, this

5th day of January, 1904

Lucas P. Jones
Secretary of Internal Affairs